

ACTi
Connecting Vision

Quick Installation Guide

ENR-1000 Series

01 BEFORE YOU START

Thank you for purchasing ACTi ENR Standalone Network Video Recorder. This guide contains all the information you need to quickly setup ACTi ENR server system via local display interface. For detailed instructions on installation, operations or how to use a web client, please refer to User's Manual on ACTi corporate website.

The prerequisites below are necessary before installation:

- Monitor (1080p, HDMI input) with HDMI cable
- USB mouse
- At least one certified 3.5-inch SATA hard disk. Please always use the hard disks ACTi tested to be compatible with ENR-1000 series.

You may find the certified models in this document [ACTi Certified HDD List for Standalone Network Video Recorders](#) available via this web link : <http://www.acti.com/hdd>

If you have any problem during system installation, please contact our engineers via <http://www.acti.com/CHD> or US/Canada toll-free number : 1-866-410-2284 (ACTi)

02 UNPACK

Your package includes the following items:

ACTi ENR X 1

Quick Installation Guide X 1

Adapter Converter Set X 1

USB Mouse X1

Hard Disk Screws X8

Power Adapter X 1

03 AT A GLANCE

LED Indicators

- Power status
- System/Restoration status
- HDD Read/Write status

Power Button
(Power cycle)

LAN1
(Built-in DHCP Server)

LAN2

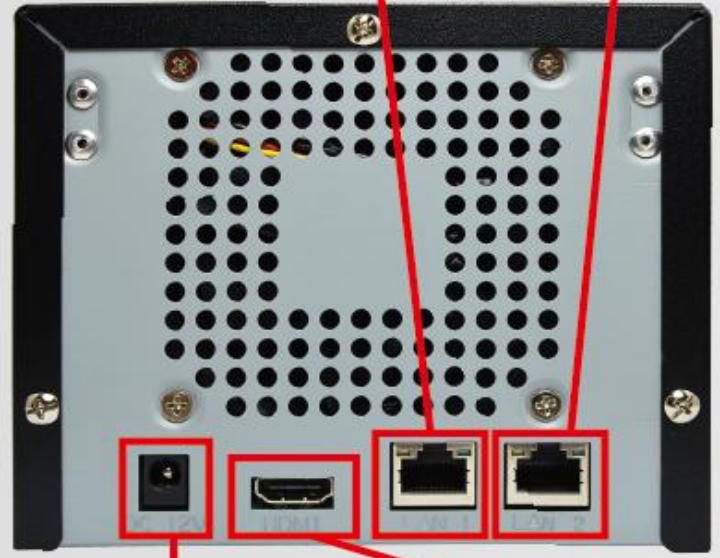

USB 2.0 Ports
Support USB mouse/
Keyboard/Mass storage device

Reset Button
(Factory default)

Power Connector HDMI Output

04 HARD DISK INSTALLATION

Step 1

Remove the front panel screws, and then remove the back panel screws.

Step 3

Insert Disk 2 in the lower bay, connect SATA power cable and SATA data cable 2 to the hard disk.

Step 2

Slide the case backward until it stops, and then lift it up to remove.

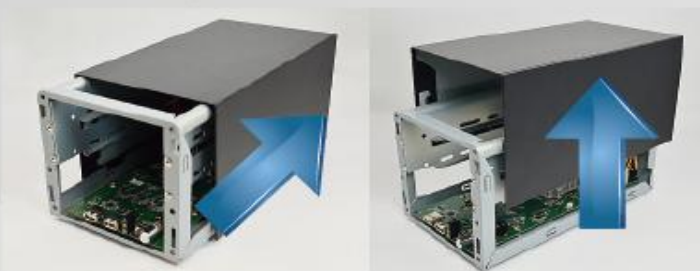

Step 4

Make sure you connect the correct data cable to the corresponding disk.

05 HARD DISK INSTALLATION

Step 5
Lock Disk 2 using the disk screws in this sequence: A->B->C->D

Step 6
Repeat Step3~Step5 to install Disk 1 to the upper bay.

Step 7
Install the case in reverse order of removal step (see Step 2), slide the case cover back until it clicks. Lock the back panel with its screws. Do the same with the front panel.

06 CONNECTIONS

Below diagram displays an example connection setting using LAN1 to connect networks cameras within LAN.

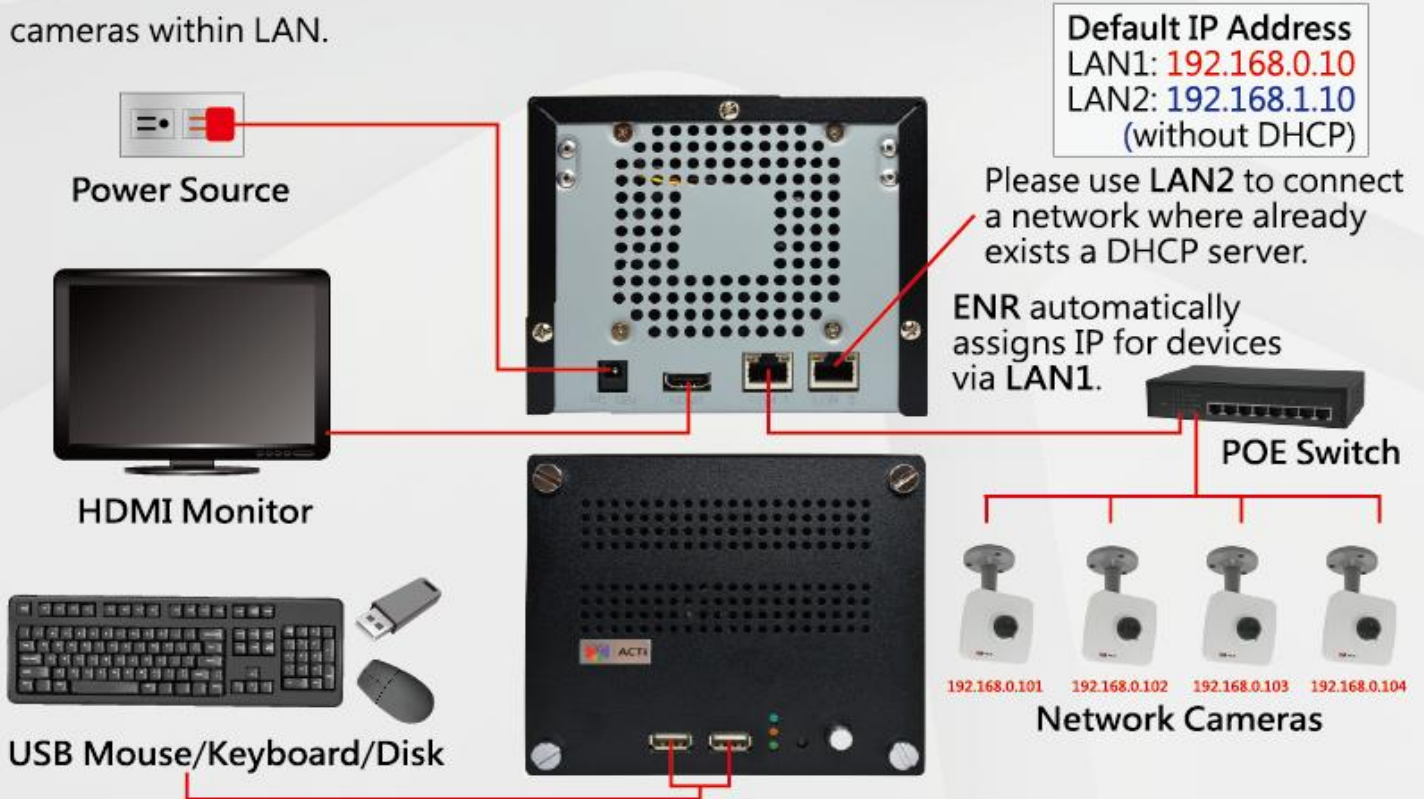

07 STARTUP

1. Plug the power adapter into ENR and electricity outlet.
2. Connect the HDMI monitor.
3. Connect the USB mouse.
4. Press down **Power Button**. The power status LED will turn solid blue.
5. Attach the network cables to ENR LAN ports
6. Connect the network cameras to POE switch.

08 LOGIN

On Login window, input **Account** and **Password** with virtual keypad, and then click "Login".

- Account : **admin**
- Password : **123456**

09 FORMAT DISKS

On HDD setup wizard window, select the unformatted disk and click "Format". Repeat this step to format the other disk, and then click "OK".

10 ADD CAMERAS

On camera setup wizard window, click "Auto Add", input the Username and Password to access the cameras, and they will be added to the system.

11 CHECK LIVE VIEW

After the cameras are added, you will immediately see live streams on **Live View** screen.

- To take a snapshot, select the channel and then click 
- To view a single channel in 1x1 layout, double-click on the channel.

To validate PTZ operations:

- (1) Select a PTZ camera channel.
- (2) Click  in the bottom left corner to open PTZ panel, and use the on-screen buttons to manipulate the camera.

The number of maximum supported live view channels will vary by ENR models.

12 CHECK RECORDINGS

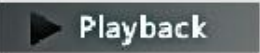

On **Live View** screen, click  **Playback** in the bottom right corner to enter **Playback** screen.

On the time bar, drag the current-time indicator to your desired position, and click  on **Playback** control panel to play.

To export video, select the channel and then click 